

## Herpes Zoster Ophthalmicus

Category(ies): Cornea

Contributor: [Jordan Graff, MD](#)



Vesicular rash on an erythematous base. Notice that this rash is in the V1 distribution on the left side of the face (top 2 photos) and V2 distribution on the right side of the face (bottom 2 photos). Also note how the rash is divided down face midline.



[Enlarge](#) [Download](#)



[Enlarge](#) [Download](#)

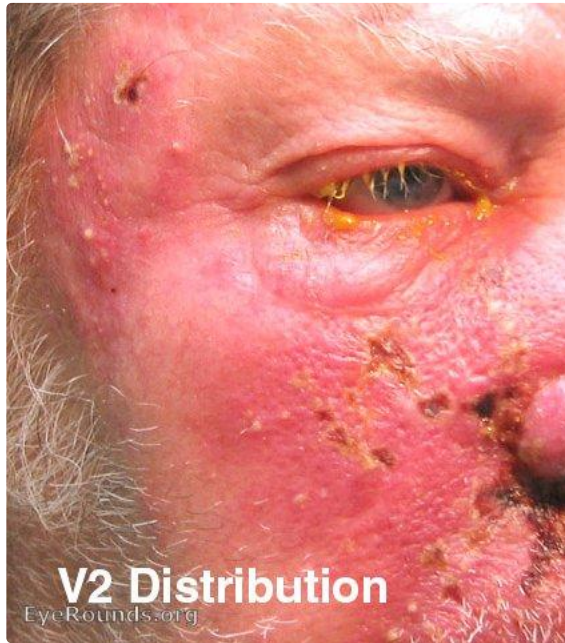

[Enlarge](#) [Download](#)



[Enlarge](#) [Download](#)



Classic crops of vesicular lesions cover the V1 area of the left face. Note the sharp vertical demarcation line at mid-face and the sparing of the V2/maxillary region. There is always risk of ocular involvement in these cases.

[Enlarge](#) [Download](#)

### Image Permissions:



Ophthalmic Atlas Images by [EyeRounds.org](#), [The University of Iowa](#) are licensed under a [Creative Commons Attribution-NonCommercial-NoDerivs 3.0 Unported License](#).

### Address

University of Iowa  
Roy J. and Lucille A. Carver College  
of Medicine  
Department of Ophthalmology and  
Visual Sciences  
200 Hawkins Drive  
Iowa City, IA 52242

[Support Us](#)

### Legal

Copyright © 2019 The University of  
Iowa. All Rights Reserved  
[Report an issue with this page](#)  
[Web Privacy Policy](#) |  
[Nondiscrimination Statement](#)

### Related Links

[Cataract Surgery for Greenhorns](#)  
[EyeTransillumination](#)  
[Gonioscopy.org](#)  
[Iowa Glaucoma Curriculum](#)  
[Iowa Wet Lab](#)  
[Patient Information](#)  
[Stone Rounds](#)  
[The Best Hits Bookshelf](#)

### EyeRounds Social Media

Follow



Receive notification of new cases,  
[sign up here](#)  
[Contact Us](#)  
[Submit a Suggestion](#)